MICROCOPY RESOLUTION TEST CHART

(ANSI and ISO TEST CHART No. 2)

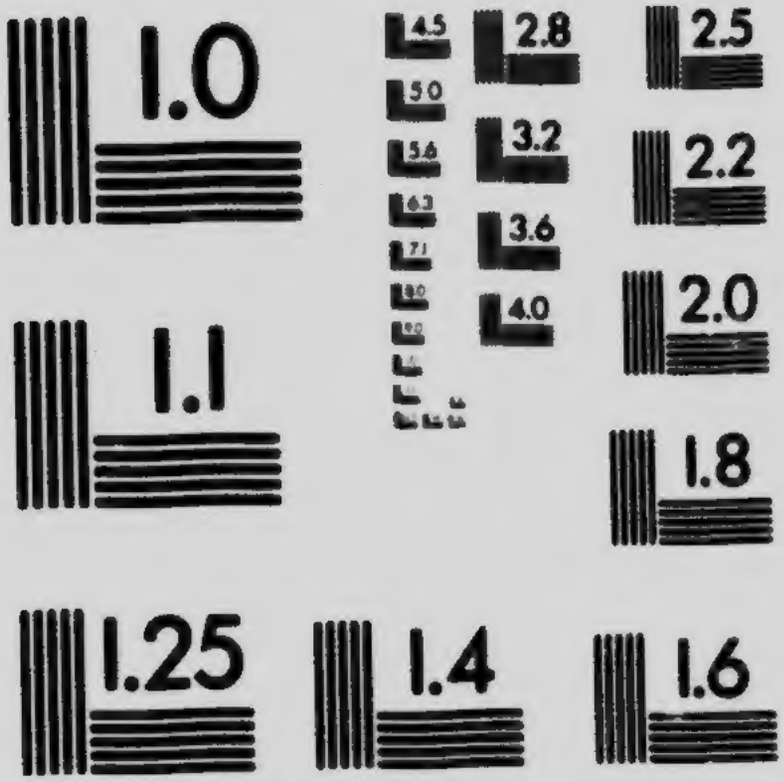

APPLIED IMAGE Inc

1653 East Main Street
Rochester, New York 14609 USA
(716) 482 - 0300 - Phone
(716) 288 - 5989 - Fax

NWo
285
M592mis

Eighth Quadrennial Meeting of the General Conference of the Methodist Church

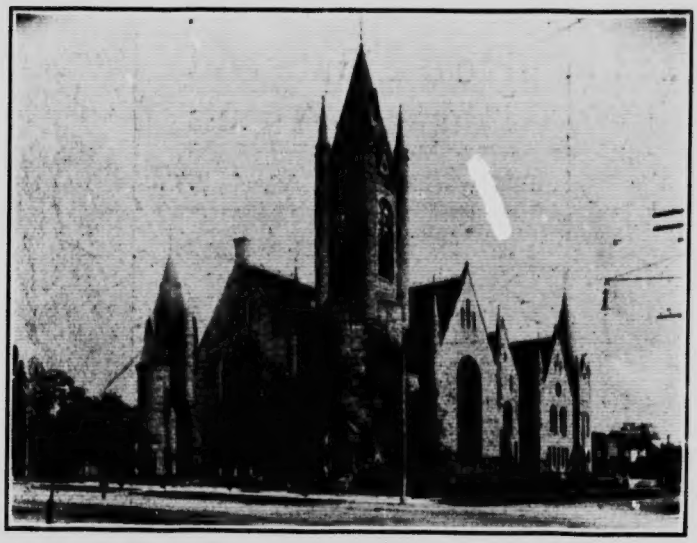

PHOTO BY GIBSON

Held in

Metropolitan Church, Victoria, B. C.

August 14th to 28th, 1910

Programme and Billet List

ACREAGE
—IN—
5, 10, 15 & 20
Acre Blocks.
Suitable for
Poultry and Fruit

HOUSES
FOR SALE
—AND—
TO RENT
Lots for Sale on
Instalment Plan

Lee and Fraser

—ESTABLISHED 1890—

Real Estate and Insurance Agents

613 Trounce Avenue Victoria, B. C.

AS YOU TRAVEL
no matter where you go, you should have your eyes open for Real Estate bargains.
¶We always watch out for the interests of those who entrust their orders to our care.
¶We watch for bargains for you if you haven't time or opportunity to do your own watching. You pass bargains daily—we help you to snap them up.

MONEY TO
LOAN
—AT—
Current Rates
—ON—
First Mortgage

ESTATES
MANAGED

FIRE & LIFE
INSURANCE

WELCOME!

TO THE MEMBERS OF THE GENERAL CONFERENCE OF THE METHODIST CHURCH:

Brethren:—Welcome, thrice welcome to the City of Victoria—to her Churches and Homes.

Methodism is not alone in according this hospitality. Our Sister Churches join us in manifesting this grace. We are desirous that the social relations established during your stay amongst us may be very pleasant and helpful to you and to us.

REV. T. E. HOLLING, B. A.

You have come together to deal with great questions affecting the welfare of the Church and Kingdom of Jesus Christ. We pray that you may enjoy in large measure the illumination of the Holy Spirit and that your deliberations may tend to a quickening of interest in every department of enterprise in the great church to which you belong as well as to a closer fellowship of service with other denominations.

We trust the visit of the General Conference will give an impetus to the cause of social righteousness, and will produce an atmosphere in which the principles of the Gospel of Jesus Christ will become regnant in every phase of life in this City.

We hope you will have opportunity to visit the various points of interest in and around this City and that you will derive much benefit from your brief sojourn in our City.

May you carry away pleasant memories of the General Conference held in Victoria, and return in health and safety to your homes to see the work of our beloved Methodism extended during the coming quadrennium more gloriously than ever before in her history.

T. E. HOLLING,
Chairman of Central Committee.

A. E. ROBERTS,
Secretary of Central Committee.

227332

You are Cordially
Invited to make ::

D. Spencer, Ltd.

Your Headquarters while in the City

Rest Rooms

Writing Rooms, with Phone
and every Convenience
for your Comfort.

For FINE FOOTWEAR

that wears well and looks well
all the time

Gentlemen's Shoes a Specialty
Repairs promptly attended to

James Maynard, 1313 Douglas Street
Oddfellows' Block

SUNDAY SERVICES

IN THE CONFERENCE CHURCH

August 14th.

9.30 a.m—General Conference, Love Feast, led by Principal Sparling, of Wesley College, Winnipeg.

11 a.m.—Rev. Henry Haigh, M.A., Representative, British Wesleyan Conference.

2.30 p.m.—Open session of the Sunday School. Addresses by Rev. Dr. Speer and Rev. Dr. Hincks.

7.30 p.m.—Rev. S. Cleaver, D.D.
The General Conference Sacramental service at the close of the evening service.

August 21st.

11 a.m.—Rev. Freeman B. Bovard, D.D., Representative, M. E. Church.

2.30 p.m.—Mass meeting of all Methodist Sunday Schools. Addresses by Justice MacMillan and Rev. S. T. Bartlett.

7.30 p.m.—Rev. H. M. DuBose, D.D., Representative, M. E. Church, South

IN OTHER CHURCHES

VICTORIA

August 14th.

Centennial—11 a.m., Rev. W. H. Hincks, D.D.; 7.30 p.m., Rev. R. P. Bowles, D.D.

Victoria West—11 a.m., Rev. G. W. Henderson; 7.30 p.m., Rev. J. A. Rankin, D.D.

James Bay—11 a.m., Rev. J. M. Harrison; 7.30 p.m., Rev. W. B. Creighton, D.D.

Esquimalt—11 a.m., Rev. J. C. Switzer, B.A.; 7.30 p.m., Rev. S. J. Shorey, D.D.

Presbyterian—

First Church—11 a.m., Rev. S. G. Bland, D.D.; 7.30 p.m., Rev. Wm. A. Bracken, Irish Methodist Conference.

DEAVILLE, SONS & CO.

Family Grocers, Tea and Provision Merchants

Hams, Bacon, Cheese, Cambridge Sausages,
Flour, Feed, Fruit, etc., etc.

TELEPHONE 324

HILLSIDE AVE. and ROSE STREET, VICTORIA, B. C.

Do Methodists like Good Chocolates?

Yes! And by patronizing the Central Bakery you are sure to get them Pure and Fresh

R. MORRISON & CO.

640 YATES STREET, VICTORIA, B. C. :: :: PHONE 1637

KAWAI BROS. CO'Y

IMPORTERS OF

JAPANESE FANCY GOODS AND MATTING
MANUFACTURERS OF BAMBOO FURNITURE

1310 DOUGLAS ST., NR. YATES VICTORIA, B. C.

St. Andrew's—11 a.m., Rev. S. P. Rose, D.D.; 7.30 p.m., Rev. A. K. Birks, LL.B.

St. Paul's—11 a.m., Rev. G. F. McCullagh; 7.30 p.m., Rev. C. W. Watch.

Knox—11 a.m., Rev. C. L. McIrvine; 7.30 p.m., Rev. C. S. Deeprose.

St. Columbia—11 a.m., Rev. W. P. McHaffie; 7.30 p.m., Rev. Geo. Paine.

Congregational—

First Church—11 a.m., Rev. A. C. Borden, D.D.; 7.30 p.m., Rev. A. J. Irwin, B.A., B.D.

Reformed Episcopal—

Church of Our Lord—11 a.m., Rev. John McLean, Ph.D.; 7.30 p.m., Rev. Prin. Warner.

Baptist—

Emmanuel—11 a.m., Rev. Jabez A. Rogers, D.D.; 7.30 p.m., Rev. C. E. Bland, B.A., B.D.

August 21st.

Centennial—11 a.m., Rev. T. Manning, D.D.; 7.30 p.m., Rev. O. L. Kilborn.

Victoria West—11 a.m., Rev. S. S. Osterhout, Ph. D.; 7.30 p.m., Rev. Dr. Heartz.

James Bay—11 a.m., Rev. Wm. Briggs, D.D.; 7.30 p.m., Rev. G. W. Kerby, B.A.

Esquimalt—11 a.m., Rev. J. C. Speer, D.D.; 7.30 p.m., Rev. J. A. Doyle, B.A.

Presbyterian—

First Church—11 a.m., Rev. W. H. Sparling, B.A.; 7.30 p.m., Rev. R. N. Burns, D.D.

St. Andrew's—11 a.m., Rev. W. J. Sipprell, D.D.; 7.30 p.m., Rev. J. W. Graham, D.D.

St. Paul's—11 a.m., Rev. A. C. Farrell, B.A.; 7.30 p.m., Rev. R. J. Garbutt, LL.D.

Knox—11 a.m., Rev. W. S. Reid, B.A.; 7.30 p.m., Rev. W. K. Hagar.

St. Columbia—11 a.m., Rev. A. Barner; 7.30 p.m., Rev. J. W. Saunby, B.A.

Congregational—

First Church—11 a.m., Rev. J. W. Churchill, B.A.; 7.30 p.m., Rev. H. E. Thomas.

Reformed Episcopal—

Church of Our Lord—11 a.m., Rev. R. H. Barnby; 7.30 p.m., Rev. M. R. Knight, B.A.

Baptist—

Emmanuel—11 a.m., Rev. John Locke; 7.30 p.m., Rev. W. Timberlake.

First Church—11 a.m., Rev. W. W. Abbott, B.A., B.D.; 7.30 p.m., Rev. J. H. Hazelwood, D.D.

METHODIST CHURCHES OUTSIDE VICTORIA

Sidney—August 14th, Rev. G. S. Clendennin; August 21st, Rev. T. C. Buchanan.

Strawberry Vale—August 14th, Rev. A. A. Holmes; August 21st, Rev. D. Hickey.

Duncan—August 14th, Rev. T. Lawson; August 21st; Rev. H. V. Mounteer.

Ladysmith—August 14th, Rev. B. Greatrix; August 21st, Rev. R. J. Elliott.

Nanaimo—August 14th, Rev. W. A. Cooke, D.D.; Rev. W. H. Harvey, B.A.; August, 21, Rev. G. N. Hazen, B.A.; Rev. T. B. Wilson.

VANCOUVER

The following appointments for preaching services in Vancouver and New Westminster have been made by the Pulpit Supply Committee:

August 14th.

Wesley Church—11 a.m., Rev. O. Darwin; 7.30 p.m., Rev. A. E. Smith.

Mount Pleasant—11 a.m., Rev. A. E. Smith; 7.30 p.m., Rev. O. Darwin.

Sixth Avenue—11 a.m., Rev. Dr. Chown; 7.30 p.m., Rev. Dr. Chown.

Kitsilano—11 a.m., Rev. Jas. Endicott; 7.30 p.m., Rev. Dr. Heartz.

Central—11 a.m., Rev. Dr. Woodsworth; 7.30 p.m., Rev. T. C. Buchanan.

Grand View—11 a.m., Rev. T. C. Buchanan; 7.30 p.m., Rev. Dr. Woodsworth.

Robson Memorial—11 am., Rev. C. H. Huestis; 7.30 p.m., Rev. Dr. Riddell.

Mountain View—11 a.m., Rev. Melvin Taylor; 7.30 p.m., Rev. Prof. Andrews.

Grace—11 a.m., Rev. Prof. Andrews; 7.30 p.m., Rev. Melvin Taylor.

Dundas Street—11 a.m., Rev. Wm. Harrison; 7.30 p.m., Rev. J. F. German.

Trinity—11 a.m., Rev. Dr. Riddell; 7.30 p.m., Rev. C. H. Huestis.

Ferris Road—11 a.m., Rev. J. F. German; 7.30 p.m., Rev. Wm. Harrison.

North Vancouver—(Both services), Rev. Jas Livingstone.

NEW WESTMINSTER

Queen's Avenue—Rev. W. B. Young, D.D.

Sixth Avenue—Rev. Heber W. Crews.

Sapperton—Rev. J. P. Wilson.

VANCOUVER

August 21st.

Wesley—11 a.m., Rev. Dr. Johnson; 7.30 p.m., Rev. Levi Curtis, D.D.

Mount Pleasant—Rev. Manly Benson (both services).

Sixth Avenue—Rev. S. T. Bartlett (both services).

Kitsilano—11 a.m., Rev. Levi Curtis, D.D.; 7.30 p.m., Rev. Dr. Johnson.

Central—11 a.m., Rev. G. W. Henderson; 7.30 p.m., Rev. D. McCamus.

Grand View—11 a.m., Rev. D. McCamus; 7.30 p.m., Rev. G. W. Henderson.

Robson Memorial—11 a.m., Rev. T. B. Darby, B.A.; 7.30 p.m., Rev. W. H. Ditchon.

Mountain View—11 a.m., Rev. J. H. Robinson; 7.30 p.m., Rev. F. G. Lett.

Grace—11 a.m., Rev. F. G. Lett; 7.30 p.m., Rev. J. H. Robinson.

Dundas Street—11 a.m., Rev. W. H. Ditchon; 7.30 p.m., Rev. T. B. Darby, B.A.

Trinity—11 a.m., Rev. Geo. Steele; 7.30 p.m., Rev. Benj. Hills.

Ferris Road—11 a.m., Rev. B. Hills; 7.30 p.m., Rev. Geo. Steele.

North Vancouver—Rev. J. T. Pitcher (both services).

NEW WESTMINSTER

Queen's Avenue—Rev. Wm. Sparling, D.D.

Sixth Avenue—Rev. W. H. Emsley.

Sapperton—Rev. Prof. Patton.

"IF IT'S CORRECT, CHRISTIE HAS IT!"

"COMFORT SHOES"

¶ For the long weary sessions of General Conference you need a comfortable shoe.

¶ If your shoes pinch the toes, squeeze the heel or press down on the instep, they are certainly not "Comfort Shoes."

¶ My "Comfort Shoes" are made over foot-conforming lasts; they're stylish outside and smooth and comfortable inside. The Leathers, the Shape and the Shoemaking form a combination of shoe comfort.

EASTERN SHOES
AT
EASTERN PRICES

My "Comfort Shoes" cost you no more than the kind that hurt, but they wear longer and they look much better.

GILBERT D. CHRISTIE :: Cor. Government and Johnson Sts.

VISITORS

Are invited and will be welcomed at
Fawcett's Drug Store

Make your headquarters at Fawcett's for

PURE DRUGS, CHEMICALS AND TOILET ARTICLES, PAPER STATIONERY, PADS, PAPETERIES, ENVELOPES VISITING CARDS, ETC.

When thirsty try our Ice Cream Soda, all fruit flavors. Don't forget the address.

FAWCETT'S COR. DOUGLAS ST. & KING'S RD.

AUCTION SALES

OF ALL KINDS CONDUCTED WITH DESPATCH AND PROMPT SETTLEMENT
SATISFACTION GUARANTEED

LARGE QUANTITY OF GOODS FOR PRIVATE SALE

DAVIES & SONS, AUCTIONEERS
565 & 828 YATES STREET VICTORIA, B. C.

BILLET LIST

GENERAL SUPERINTENDENT

Rev. A. Carman, D.D.....D. Spencer, 930 Moss Street

FRATERNAL DELEGATES

Rev. Henry Haigh, M.A.....W. J. Pendray, 309 Belleville Street
Rev. Wm. A. Bracken.....R. S. Day, 1606 Rockland Avenue
Rev. F. V. Bovard, D.D.....Empress Hotel
Hon. R. Booth.....Empress Hotel
Rev. Du Bose, D.D.....J. C. Jessop, 1140 Hilda Street

REPRESENTATIVES, WEST CHINA MISSION

Rev. Jas. Endicott, D.D.....Rev. T. E. Holling, 919 Johnson Street
Rev. O. L. Kilborn, M.D.....Dominion Hotel, guest of Chinese Mission
Rev. Geo. E. Hartwell, B.A.....C. Spencer, 649 Government Street

REPRESENTATIVE, JAPAN MISSION

Bishop Honda.....Dominion Hotel, guest of Japanese Mission

MISSIONARIES ON FURLOUGH

Rev. W. J. Mortimore and wife....."The Poplars," Government Street
Rev. C. J. L. Bates and wife....."The Poplars," Government Street
Rev. J. W. Howe and wife.....J. H. Yeo, 917 Green Street
Rev. H. H. Coates.....C. Spencer, 649 Government Street

NEWFOUNDLAND CONFERENCE

Ministers

T. B. Darby, B.A.....A. Lee, 936 Collinson Street
Geo. Paine.....A. Menagh, cor. Bay and Douglas Street
Levi Curtis, D.D.....W. B. Deaville, 664 Gorge Road
W. H. Dotchon.....F. W. Grant, 1820 Chestnut Avenue
A. A. Holmes.....R. Noble, 527 Niagara Street

Laymen

A. Penny, J.P.....Balmoral Hotel
John Leamon.....E. Nicholas, Byron Street
Hon. H. J. B. Woods.....E. Sherritt, 1126 Maclure Street
Arthur Mews.....Balmoral Hotel
Geo. A. Buffet, J.F.....D. Spencer, 930 Moss Street

NOVA SCOTIA CONFERENCE

Ministers

J. Mills, B.D.....E. Nangle, 1907 Maple Street
W. H. Hearts, D.D.....F. W. Grant, Chestnut Avenue

OUR DEPARTI

"They rest from their labors and their works do follow them."

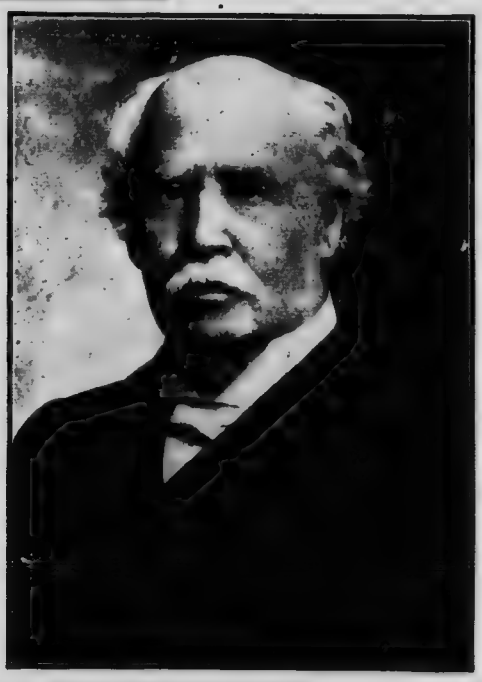

RTED LEADERS

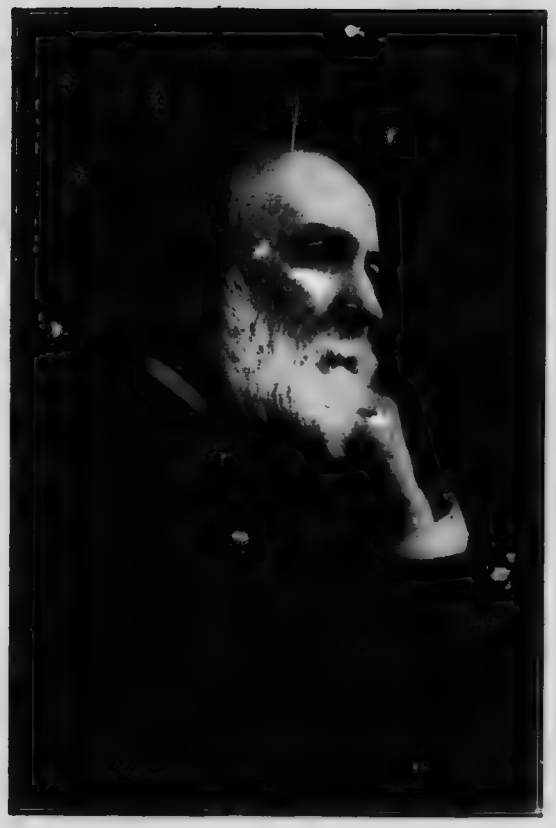

BILLET LIST—(CONTINUED)

John Craig.....A. B. Fraser, Sr., 1234 Fisguard Street
G. J. Bond, B.A.....Rev. W. L. Clay, Linden Avenue
W. W. Andrews.....“Saxonhurst,” 517 Government Street
W. J. Croft.....F. W. Grant, 1820 Chestnut Avenue
D. W. Johnson, D.D.....R. Beard, 160 Gorge Road
J. S. Coffin.....Mrs. Ormiston, 210 Kingston Street
A. C. Borden, D.D.....Hotel
D. Hickey.....H. McDonald, 1239 Pandora Avenue
J. P. Anthony.....J. Cates, 456 Chester Street

Reserves

C. E. Crowell, B.A.....Mrs. Ormiston, 210 Kingston Street
W. H. Langille.....Hotel
John Astbury.....J. M. Campbell, Lansdowne Road

Laymen

S. A. Chesley, D.C.L.....W. J. Pendray, Belleville Street
M. O. Crowell.....J. H. Yeo, 910 Green Street
M. E. Armstrong.....D. Smith, 1323 Pandora Avenue
Chas. H. Black.....Mrs. Green, 2547 Government Street
Jas. F. Burchell.....W. R. Findlay, Queen's Avenue
Geo. W. Andrews.....Guest of F. Andrews, Esq.
A. J. Fuller, M.D.....Edw. Parsons, 501 Gorge Road
H. B. Hicks.....Mrs. Gillespie, Phoenix Street
J. T. Wilson.....Balmoral Hotel
F. H. Manning.....Mrs. Crimp, 1415 Fort Street
G. O. Fulton.....F. W. Grant, 1820 Chestnut Avenue

Reserves

W. S. Whitman.....Hotel
C. L. Hall.....Hotel
E. R. Gilmore.....Hotel

NEW BRUNSWICK AND PRINCE EDWARD ISLAND CONFERENCE

Ministers

Howard Sprague, D.D.....E. E. Wescott, 1702 Fernwood Road
Thos. Marshall.....S. O. Bailey, 803 Cook Street
George Steel.....J. M. Campbell, Lansdowne Road
G. F. Dawson, M.A.....Geo. Clarke, 1296 Denman Street
S. Howard, B.D.....D. Smith, 1323 Pandora Street
J. A. Rogers, B.D.....Balmoral Hotel
Matthew R. Knight, B.A.....Thompson Kirby, Gorge Road
Herbert E. Thomas.....J. L. Leigh, 342 Garbally Road
Wm. Harrison.....E. E. Hardwick, Oak Bay Avenue

Laymen

Jas. R. Inch, LL.D.....L. Goodacre, 812 Pandora Avenue
Henry Smith.....Mrs. Creamer, Third Street
David Allison, LL.D.....H. McDonald, 1239 Pandora Avenue
J. N. Harvey.....W. N. Mitchell, Gorge Road
S. W. Hunton, M.A.....L. Goodacre, 812 Pandora Avenue
J. M. Palmer, M.A.....F. Adams, Gorge Road
W. D. Baskin.....G. Haynes, 618 John Street
Frank Curran.....G. Walton, 402 Esquimalt Road
John J. Weddall.....Mrs. McAndrew, 1309 Stanley Avenue

If Looking for

Safe Investment or a Home

We will be pleased to help you select.

Call on **W. N. Mitchell**

575 Yates St. Telephone 1425 Victoria, B. C.

Jas. E. Huxtable H. T. Knott A. S. Huxtable

Standard Stationery Co.

SOUVENIRS and POST CARDS

FANCY GOODS, NOVELTIES and OFFICE SUPPLIES

Telephone 276

1220 Government St. VICTORIA, B. C.

BILLET LIST (CONTINUED)

MONTREAL CONFERENCE

Ministers

C. S. Deeprose.....Mrs. Bond, Craigflower Road
W. R. Young, D.D.....“Cherrybank,” Quadra Street
W. H. Sparling, B.A.....Mrs. Kinlock, Harrison Street
W. Timberlake.....W. C. Van Munster, 102 Moss Street
W. Philip, B.A., B.D.....E. E. Hardwick, 1863 Oak Bay Avenue
F. G. Lett.....Balmoral Hotel
J. E. Mavety, D.D.....“The Hollies,” Courtenay Street
Melvin Taylor.....“The Hollies,” Courtenay Street
W. Sparling, D.D.....Rev. T. E. Holling, 916 Johnson Street
W. J. Shaw, D.D., LL.D., D.C.L.....“Cherrybank,” Quadra Street
C. E. Bland, B.A., B.D.....Dominion Hotel
S. J. Hughes.....R. G. Wellwood, 1803 Quadra Street
D. T. Cummings, M.A., B.D.....“Saxonhurst,” 577 Government Street
E. B. Ryckman, D.D.....Mrs. Moss, 1517 Quadra Street
W. M. Patton, M.A., P.L.D.....W. H. Bone, 1788 Quadra Street
J. T. Pitcher.....Balmoral Annex, Fort Street
J. D. Ellis, B.A.....S. J. Curry, 106 Moss Street
R. G. Peever, B.D.....S. J. Curry, 106 Moss Street
W. Pearson.....W. Bell, 1636 Edmonton Road
G. S. Clendennin, S.T.L.....W. H. Parsons, 551 Burnside Road

Reserves

F. A. Read.....Hotel
E. Thomas .....Hotel
S. Sellery, M.A., B.D.....Balmoral Hotel
C. D. Baldwin.....Balmoral Hotel
H. S. Osborne, B.A.....Hotel

Laymen

G. T. Lewis.....Mrs. Kinlock, Harrison Street
J. H. Carson.....L. Luscombe, 1019 Cook Street
H. W. Mix.....Dr. Knight, 705 Fairfield Road
J. S. Eagleson.....Rev. A. Henderson, 612 David Street
I. Hilliard.....Mrs. Vaughan, 3021 Quadra Street
J. W. Knox.....King Edward Hotel
F. Barrington.....Driard Hotel
C. W. Cate.....Driard Hotel
A. Shaw.....J. P. Burgess, 1231 Fisguard Street
W. H. Lambly.....Dr. Clemence, 1151 Maclure Street
R. Booth.....Dominion Hotel
T. F. Harrison.....G. A. Richardson, 1054 Pandora Street
A. D. Vancamp.....Thompson Kirby, Gorge Road
G. F. Johnston.....C. A. Fields, 988 Heywood Avenue
J. Cunningham.....Mrs. Crimp, 1415 Fort Street
W. C. Bowles.....L. U. Conyers, 1419 Fort Street
G. F. McKimm.....L. U. Conyers, 1419 Fort Street
Dr. McLean.....A. B. Fraser, Sr., 1234 Fisguard Street
G. A. Bateman.....Balmoral Hotel
A. R. Oughtred.....Dominion Hotel

Reserves

S. Stevens.....Hotel
F. Anglin .....Hotel
W. A. Oliver.....Hotel
J. W. Caldwell.....Hotel
A. T. Lawrence.....Hotel

BUY A HOME IN VICTORIA!

WE BUILD HOMES NOT HOUSES

Resort for Health and Pleasure

A Paradise for Young or Old

WHY? Because of the Perfect Climate. This is the finest Residential City in America: the most sunshine, least rainfall, coolest summer, warmest winter.

BUY NOW!

While property is cheap. We can show you some Gilt Edge Investments that will make you money, and we will spare neither time, trouble or patience to get you exactly what you want. Give us a call. Our office is open for your convenience at any time

ROGERSON & JALLAND BROS., Real Estate and Contractors

622 JOHNSON STREET, VICTORIA, B. C. TELEPHONE 2216

We Aim to Please Everybody

BY GIVING THEM GOOD HONEST
VALUE FOR THE MONEY SPENT

Our New Fall Clothing is Here

And you will be surprised at the exceptionally fine showing. Every Suit is the height of Perfection, combining Finest Materials and Thorough Workmanship.

FINCH & FINCH

1107 GOVERNMENT STREET VICTORIA, B. C.

BILLET LIST—(CONTINUED)

TORONTO CONFERENCE

Ministers

W. H. Hincks, D.D.....Dallas Hotel
Wm. Briggs, D.D.....H. H. Jones, 633 Michigan Street
H. Harper.....E. E. Wescott, 1702 Fernwood Road
J. J. Ferguson.....Dallas Hotel
Jas. Allen, M.A.....Empress Hotel
J. A. Rankin, D.D.....Driard Hotel
S. D. Chown, D.D.....Rev. T. E. Holling, 916 Johnson Street
S. Cleaver, D.D.....G. D. Christie, 1032 Fairfield Road
J. H. Hazelwood, D.D.....A. McKeown, 1305 Yates Street
F. L. Brown.....H. T. Knott, 1354 Pandora Street
R. P. Bowles, D.D.....Dallas Hotel
W. K. Hagar, B.A.....Mrs. T. J. Ryan, 20 Dallas Road
S. P. Rose, D.D.....C. Spencer, 649 Government Street
J. F. German, D.D.....King Edward Hotel
J. C. Speer, D.D.....E. J. Parsons, 719 Topaz Avenue
C. W. Watch.....Mrs. Chapman, Oakland Avenue
J. A. Long, D.D.....Mrs. Emery, 416 Parry Street
A. C. Crews, D.D.....King Edward Hotel
A. J. Paul.....Mrs. McAndrew, 1309 Stanley Avenue
Thos. Dunlop.....Mrs. McKenzie, 1449 Vining Street
T. E. Bartley.....“Danes Court,” 1176 Yates Street
R. N. Burns, D.D.....Hon. A. E. Smith, Belmont Avenue
John Locke.....F. A. McDiarmid, 317 Douglas Street

Reserves

J. J. Redditt.....Rev. A. E. Roberts, 1270 Fisguard Street
C. E. Manning.....Empress Hotel
J. F. Ockley, D.D.....Hotel
Prof. J. F. McLaughlin.....Hotel

Laymen

Hon. Justice Maclaren.....D. Spencer, 930 Moss Street
Ald. R. C. Vaughan.....King Edward Hotel
N. W. Rowell, K.C.....Empress Hotel
H. L. Lovering.....King Edward Hotel
A. W. Briggs.....King Edward Hotel
Hon. Thomas Crawford.....Empress Hotel
Dr. W. Earl Willmott.....Dallas Hotel
L. J. Clarke.....Dominion Hotel
John N. Lake.....R. G. Wellwood, 1803 Quadra Street
Edmund Harley.....Mrs. Swinnerton, 806 Cook Street
W. E. Hutcheson.....Mrs. Swinnerton, 806 Cook Street
Geo. Pepall.....Hotel
Geo. H. Clarke.....Mrs. McAndrew, 1309 Stanley Avenue
Jos. Tait.....W. B. Deaville, 664 Gorge Road
Dr. A. D. Watson.....“Saxonhurst,” 517 Government Street
H. H. Shaver.....A. E. Mitchell, 641 Superior Street
R. H. Carney.....Empress Hotel
F. W. Winter.....Balmoral Hotel
Hon. E. J. Davis.....Hon. A. E. Smith, Belmont Avenue
C. H. C. Fortner.....Dominion Hotel
Dr. Henry Hough.....Ex-Mayor Hall, 502 Catherine Street
Ambrose Kent.....Empress Hotel
B. E. Bull.....Private arrangements

Reserves

J. R. L. Starr.....Mrs. McAndrew, 1309 Stanley Avenue
T. H. Keough.....Dominion Hotel
Marshall Green.....Hotel
W. K. Doherty.....Hotel
Inspector D. Archibald.....Hotel

RESIDENCE TELEPHONE 122 OFFICE TELEPHONE 857

LEWIS HALL
DOCTOR DENTAL SURGERY
JEWEL BLOCK

COR. YATES & DOUGLAS STS. VICTORIA, B.C.

ARCHITECT OF THE
METROPOLITAN CHURCH, VICTORIA CENTENNIAL CHURCH, VICTORIA
TRINITY CHURCH, NELSON, ETC.

THOS. HOOPER
ARCHITECT

ROOMS 7, 9 AND 11
THREE SISTERS' BLOCK FORT STREET

FOR
HARDWARE, STOVES AND RANGES

GEO. POWELL & SONS
AGENTS FOR GREAT MAJESTIC RANGES

CHEAPSIDE 1411 GOVERNMENT STREET

Metropolitan Methodist Church
PANDORA AVENUE, VICTORIA, B.C.

PASTOR - - REV. T. E. HOLLING, B.A. DEACONESS - - MISS EVA ELLIOTT
SECRETARY - - REV. A. E. ROBERTS TREASURER - - - J. A. GRANT, ESQ.
RECORDING STEWARD, ARTHUR LEE, ESQ.

The Pastor and Officiary of the Church extend a most cordial welcome to the General Conference.

The Pastor and his assistants desire to meet all new comers to the City as soon as they arrive and will esteem it a favor if Eastern Pastors will notify the Secretary of any who may be leaving to take up their residence in Victoria.

BILLET LIST—(CONTINUED)

LONDON CONFERENCE

Ministers

R. Millyard.....C. B. Deaville, 507 Gorge Road
A. K. Birks, B.A.....Balmoral Annex, Fort Street
Geo. N. Hazen.....H. H. Dixon, cor. Bay and Rose Streets
R. D. Hamilton.....G. V. Fallis, 1255 Fisguard Street
W. G. H. McAllister.....F. Adams, Gorge Road
Jas. Livingstone.....J. H. Baker, 1417 Fernwood Road
W. J. Ford, LL.D.....Mrs. Burkholder, 2306 Blanchard Street
Jas. E. Ford.....Mrs. Burkholder, 2306 Blanchard Street
W. B. Creighton, D.D.....Rev. A. E. Roberts, 1270 Fisguard Street
J. W. Graham, D.D.....Rev. A. E. Roberts, 1270 Fisguard Street
Thos. Manning, D.D.....W. N. Steinmetz, 1358 Pandora Avenue
R. I. Warner, D.D.....C. Spencer, 649 Government Street
D. N. McCamus.....W. C. Humphrey, 1425 Fort Street
R. H. Barnby, B.D.....Rev. A. N. Miller, 306 Menzies Street
R. J. Garbutt, B.D.....P. Whittington, 1706 Fernwood Road
A. C. Tiffin.....Rev. A. N. Miller, 306 Menzies Street
Wm. Godwin.....“Danes Court,” Yates Street
Walter Rigsby.....E. Nicholas, Byron Street
Alfred Brown.....H. Siddall, 1357 Pandora Street
S. W. Muxworby .....J. Drader, 1444 Pembroke Street

Reserves

Joseph Philp, B.D.....C. E. Sonley, Belmont Avenue
J. R. Gundy.....Mrs. S. M. Okell, 702 Wilson Street
David Rogers .....Hotel
W. H. Graham.....Hotel
R. Hobbs .....Hotel

Laymen

Dr. R. M. Calder.....P. Whittington, 1706 Fernwood Road
C. E. Naylor.....W. Bell, 1636 Edmonton Road
M. H. Moorhouse.....Mrs. Robinson, “Via Mede,” Esquimalt Road
W. F. Lawrence.....Empress Hotel
J. C. Hay.....Dominion Hotel
W. S. Dingman.....King Edward Hotel
E. S. Hunt.....Balmoral Hotel
W. H. Kerr.....R. G. Wellwood, 1803 Quadra Street
Geo. Thompson.....Dominion Hotel
G. A. Stanley.....Balmoral Hotel
Chas. Austin.....Mrs. Gordon, 808 Blanchard Street
J. H. Chapman.....Mrs. Gordon, 808 Blanchard Street
F. B. Holtby.....Mrs. Lister, 814 Courtenay Street
J. C. Dance.....Mrs. Hepburn, 810 Courtenay Street
Dr. J. E. Jenner.....F. W. Fawcett, 2601 Douglas Street
Geo. A. Proctor.....R. G. Wellwood, 1803 Quadra Street
T. B. Shillington.....Mrs. Edwards, 517 Michigan Street
Israel Taylor.....Balmoral Annex, Fort Street
D. C. Taylor.....Mrs. Hepburn, 810 Courtenay Street
Arthur Shaw.....D. Stewart, 621 Andrew Street

Reserves

Wm. Heaman.....Palmoral Hotel
John Joynt .....Hotel
Wilson Taylor .....Hotel
J. E. Harrison .....Hotel
Martin Kerr .....Hotel

BILLET LIST—(CONTINUED)

HAMILTON CONFERENCE

Ministers

D. W. Snider.....Mrs. Creech, 1914 Maple Street
W. J. Smith, B.A.....W. H. Parsons, Burnside Road
W. S. Griffin, D.D.....Dominion Hotel
J. S. Ross, D.D.....Empress Hotel, guest of T. Hooper
A. L. Gee, Ph. D.....Mrs. Luff, 620 Bay Street
J. W. Cooley.....Rev. C. M. Tate, 41 South Turner Street
A. J. Irwin, B.A., B.D.....F. W. Grant, 1820 Chestnut Avenue
T. A. Moore, D.D.....Dominion Hotel
R. J. Elliott.....F. W. Davey, 126 South Turner Street
D. A. Moir.....J. Robinson, 664 Gorge Road
J. C. Antliff, D.D.....W. J. Cullum, Fairfield Road
H. W. Crews, M.A.....J. Drader, 1444 Pembroke Street
T. E. E. Shore, M.A., B.D.....Empress Hotel
W. H. Harvey, B.A.....D. Spencer, Moss Street
S. E. Marshall, B.A., B.D.....E. Weston, 1312 Stanley Avenue
J. H. Robinson.....Mrs. Robinson, "Via Mede," Esquimalt Road
T. J. Mansell.....J. B. Martin, 1409 Stanley Avenue
J. V. Smith, D.D.....G. A. Richardson, 1054 Pandora Avenue
J. S. Williamson, D.D.....E. A. Lewis, 984 Heywood Avenue
C. L. McIrvine.....F. Adams, Gorge Road

Reserves

G. H. Cornish, D.D.....Hotel
J. W. Magwood.....Angel Hotel
J. E. Hockey.....“Aberdeen,” Blanchard Street
A. E. Lavell, B.A.....Hotel
W. J. Crothers, D.D.....Hotel

Laymen

Thos. Hilliard.....Mrs. Jessop, 1440 Hilda Street
Edmund Sweet.....Mrs. Scales, 25 Olympia Street
W. J. Waugh.....Empress Hotel
R. A. Harrison.....Wm. Moore, 1156 Pandora Avenue
W. J. Robertson.....Dr. E. Hall, Fort Street
J. H. Hagar.....E. A. Lewis, 984 Heywood Avenue
H. P. Moore.....Dominion Hotel
Jos. Gibson.....C. B. Deaville, 507 Gorge Road
J. S. Deacon.....T. L. Boyden, “Sea View,” Lampson Street
A. H. Lambert.....W. H. Parsons, Burnside Road
S. W. Vogan.....Geo. Clarke, 1296 Denman Street
J. S. Caldwell.....Mrs. Hepburn, 810 Courtenay Street
C. P. McGregor.....“Sylvester Rooms,” Yates Street
M. S. Shell.....Empress Hotel
E. A. Brown.....A. Wilson, 1426 Gladstone Avenue
G. M. Gilroy.....Mrs. McAndrew, 1309 Stanley Avenue
R. M. Hazelwood.....A. McKeown, 1305 Yates Street
S. Carter.....Mrs. Curral, 1209 Pandora Avenue
Ross McLeod.....Brunswick Hotel
J. B. Reynolds.....F. W. Fawcett, 2601 Douglas Street

Reserves

R. H. Steele.....Hotel
C. A. Birge.....Hotel
Fred Mann.....Hotel
Dr. M. E. Gillrie.....“Saxonhurst,” 517 Government Street
R. W. Newton.....Hotel

BILLET LIST—(CONTINUED)

BAY OF QUINTE CONFERENCE

Ministers

W. H. Emsley.....W. H. Bone, 1788 Rockland Avenue
S. J. Shorey, D.D.....W. R. Findlay, 714 Queen's Avenue
G. W. Henderson.....Balmoral Annex, Fort Street
B. Greatrix.....J. S. McAdam, Esquimalt Road, opp. Fraser
N. Burwash, D.D.....D. Spencer, 930 Moss Street
J. P. Wilson, B.A.....F. A. McDiarmid, 317 Douglas Street
D. S. Houck.....W. N. Steinmetz, 1358 Pandora Street
Joh. Garbutt.....E. Sherrit, 1126 Maclure Street
H. M. Manning.....Balmoral Hotel
Geo. Brown.....“Saxonhurst,” 517 Government Street
W. G. Clarke, B.A.....Mrs. Creamer, Work Street
H. V. Mounteer.....G. T. Boulding, 1704 Richmond Avenue
W. P. Dyer, D.D.....“The Hollies,” Rae Street
S. T. Bartlett.....C. Spencer, 649 Government Street
G. J. Bishop, D.D.....A. J. Brace, Gorge

Reserves

Wm. Johnston.....Hotel
G. W. McColl, B.A., B.D..Wm. Gardiner, cor. Pandora Ave. and Cook St.
M. E. Sexsmith, LL.B.....Hotel
H. B. Kenny.....Hotel

Laymen

R. W. Clarke.....C. Steers, 1313 Vancouver Street
W. H. Clarke, M.D.....C. Steers, 1313 Vancouver Street
J. J. Mason.....Dr. S. G. Clemence, 1151 Maclure Street
Wm. Ross.....G. Haynes, 618 John Street
C. E. Weeks, B.A.....“The Criterion,” Douglas Street
M. S. Madole.....“Aberdeen,” Blanchard Street
Wm. Johnson.....Hotel
W. H. Hopper.....Brunswick Hotel
O. M. Alger.....G. Walton, 402 Esquimalt Road
D. T. Stafford.....“Sylvester Rooms,” Yates Street
R. W. Ireland.....Balmoral Hotel
J. Sargent.....Chas. Brown, Sunnyside Avenue
F. E. O'Flynn, B.A.....“The Hollies,” Rae Street
M. C. Bogart.....Mrs. Pierce, 2445 Cook Street
T. Wickett.....Mrs. Green, 2547 Government Street

Reserves

W. Suggitt.....J. Cotsford, 202 Dundas Street
M. A. James.....Hotel
H. Pringle.....Hotel
E. E. Ingall.....Hotel

MANITOBA CONFERENCE

Ministers

T. B. Wilson.....S. O. Bailey, 803 Cook Street
A. Stewart, D.D.....W. J. C. Ede, Lansdowne Road
W. A. Cooke, B.A., D.D.....W. E. McIntyre, 663 Burnside Road
J. W. Sparling, M.A., D.D.....D. Spencer, 903 Moss Street
G. F. McCullagh.....Mrs. Ross, 1718 Blanchard Street
Wm. Somerville.....W. C. Bond, Craigflower Road
J. W. Churchill, M.A.....Mrs. Wellwood, 1803 Quadra Street
John McLean, M.A., Ph. D.....“Restholme,” Fort Street
J. W. Saunby, B.A.....J. Dilworth, 129 Government Street
A. E. Smith.....E. Henderson, 3030 Quadra Street
Jas. Woodsworth, D.D.....C. M. Tate, 41 South Turner Street

BILLET LIST—(CONTINUED)

Reserves

T. Ferrier..... W. N. Mitchell, Gorge Road
J. C. Walker.....Hotel
F. W. Locke.....Hotel

Laymen

Wm. Gibben.....Balmoral Hotel
Jas. Huston.....Mrs. Robinson, "Via Mede," Esquimalt Road
A. S. Argue.....A. McDonald, 134 Clarence Avenue
J. H. Woodside.....W. N. Mitchell, Gorge Road
W. P. Rundle.....J. Dilworth, 129 Government Street
R. G. Argue.....Mrs. Pierce, 2445 Cook Street
Frank Allen.....“Portland Rooms,” Yates Street
Chas. Setter.....J. H. Yeo, 917 Green Street
A. Snellgrove.....J. L. Leigh, 342 Garbally Road
J. A. M. Aikins, K.C.....Empress Hotel
N. Armstrong.....Clarence Hotel

Reserves

W. T. Pettigrew.....Hotel
J. Meek.....Hotel
W. P. McRae.....Hotel

SASKATCHEWAN CONFERENCE

Ministers

W. S. Reid, B.A.....E. Henderson, 3030 Quadra Street
W. W. Abbott, B.A., B.D.....Mrs. R. Moore, 1629 Edmonton Street
O. Darwin.....G. T. Boulding, 1704 Richmond Avenue
J. C. Switzer, B.A.....W. C. VanMunster, 102 Moss Street
J. A. Doyle.....Alex. Wilson, 1426 Gladstone Avenue
S. G. Bland, D.D.....C. Spencer, 649 Government Street
W. P. MacHaffie.....Mrs. Emery, 416 Parry Street
T. Lawson.....W. H. Parsons, Burnside Road
J. H. Oliver.....Rev. J. H. Oliver, 1186 Yates Street

Reserves

C. H. Cross, B.A., B.D.....Hotel
J. H. Toole, M.A.....Hotel
J. B. Taylor.....Hotel

Laymen

J. H. Holmes.....R. Jalland, Oliphant Avenue
G. W. Brown.....Empress Hotel
J. A. Cross.....W. N. Mitchell, 242 Gorge Road
J. W. Higginbotham.....“The Criterion,” Douglas Street
W. R. Mair.....Miss Vital, 815 Pandora Avenue
J. R. Little.....Empress Hotel
W. Lawson.....Angel Hotel
J. Mooney.....A. Dalgarno, Haughton Street
B. P. Richardson.....Hotel

Reserves

J. F. Middlemess.....Dominion Hotel
E. Conner.....Hotel
R. P. Shanks.....Hotel

ALBERTA CONFERENCE

Ministers

A. R. Aldridge, B.A.....R. Jalland, 1026 Oliphant Avenue
J. H. Riddell, D.D.....J. Arbuthnot, Rockland Avenue

227332

BILLET LIST—(CONTINUED)

C. H. Huestis, M.A.....J. H. Watts, cor. Fort and Pemberton Road
G. W. Kerby, B.A.....Dominion Hotel
T. C. Buchanan.....Mrs. McLaughlin, 549 Rithet Street
J. M. Harrison.....R. J. Harlow, 425 Michigan Street
Arthur Barner.....R. Moore, 1629 Edmonton Road
T. P. Perry.....R. Beard, 160 Gorge Road
A. C. Farrell, B.A.....A. Dalgarno, Haughton Street

Reserves

T. Powell.....Hotel
W. A. Lewis.....Hotel
T. J. Johnston.....Hotel

Laymen

W. G. Hunt.....G. D. Christie, 1032 Fairfield Road
Dr. A. M. Scott.....W. J. Pendray, 309 Belleville Street
E. Michener, M.P.P.....W. H. Parsons, Burnside Road
Hon. W. H. Cushing.....C. C. Michener, 926 Humboldt Street
Jas. Speakman.....Wm. Elliot, 637 Avalon Road
Dr. Galbraith.....Mrs. Creamer, Third Street
J. F. Fowler.....King Edward Hotel
P. E. Butchart.....R. S. Thompson, The Gorge
W. W. Chown.....“Aberdeen,” Blanchard Street

Reserves

G. W. Smith.....Hotel
A. T. Cushing.....Hotel
F. G. Marwood.....Rev. A. E. Roberts, 1270 Fisguard Street

BRITISH COLUMBIA CONFERENCE

Ministers

W. J. Sipprell, D.D.....Rev. A. J. Brace, The Gorge
R. N. Powell.....Mrs. W. H. Sandiford, 1532 Richmond
A. E. Roberts.....Rev. A. E. Roberts, 1270 Fisguard Street
J. H. White, D.D.....“Restholme,” Fort Street
A. M. Sanford, B.A., B.D.....Mrs. Gusty, 506 Niagara Street
S. S. Osterhout, Ph. D.....Dr. A. A. Humber, 1781 Rockland Avenue
John Robson, B.A.....A. Lee, 936 Collinson Street
R. Milliken, B.D.....E. Parsons, 501 Gorge Road

Reserves

S. J. Thompson.....Hotel
Jas. Calvert.....Hotel
J. F. Betts.....E. E. Hardwick, Oak Bay Avenue

Laymen

Geo. Bell.....Ex-Mayor Hall, 502 Catherine Street
D. S. Curtis.....J. Cates, 456 Chester Street
J. P. Rice.....“The Portland Rooms,” Yates Street
R. W. Harris, K.C.....Dominion Hotel
A. Lee.....A. Lee, 936 Collinson Stret
G. R. Gordon.....“Sylvester Rooms,” Yates Street
J. Patrick.....W. N. Mitchell, Gorge Road
E. W. Keenleyside.....Dominion Hotel

Reserves

W. N. Mitchell.....W. N. Mitchell, 242 Gorge Road
E. W. Leeson.....Hotel
H. H. Stevens.....Hotel